

Prior to July 15, 2010

RETURN-
SIGNED AND DATED
APPLICATION

+

CERTIFICATE OF INSURANCE
Effective coverage dates for Arts in the
Park.

+

CHECK PAYABLE TO:
SAYRE HISTORICAL SOCIETY
PO BOX 311

SAYRE, PA 18840-0311

The exhibitor does hereby release and agree to indemnify and hold harmless the Sayre Historical Society and the Borough of Sayre (hereinafter referred to as the sponsors) from any claims or suits which may arise by reasons of any liability imposed by law or otherwise upon the sponsors, including claims for personal injury or property damage which are due or claimed to be due to any negligence of sponsors, sponsors' agents, servants, employees, volunteers or any other person or entity in any way connected to or affiliated with either or both of the sponsors.

Date: _____

Signature: _____

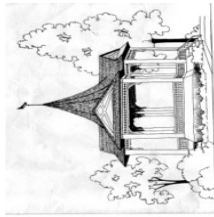

ARTS IN THE PARK
Sayre Historical Society, Inc.
103 South Lehigh Avenue
PO Box 311
Sayre PA 18840-0311

Phone 570-882-8221
sayrehistorical@yahoo.com
www.sayrehistorical.com

26th Annual Event

ARTS IN THE PARK

2010

Saturday & Sunday
August 7th & 8th



Howard Elmer Park
South Elmer Avenue
Downtown Sayre, PA

All Proceeds Benefit the Sayre Historical
Society and Museum

570-882-8221

www.sayrehistoricalsociety.org

ARTS IN THE PARK began in 1985 in Howard Elmer Park in downtown Sayre to commemorate the 100th anniversary of the founding of the Robert Packer Hospital. The following year, the Bradford County Arts Council assumed sponsorship until 2005 when the Sayre Historical Society became the new sponsors.

FESTIVAL INFORMATION

- Continuous security
- Non-juried
- Two-day display required
- Rain or shine
- Participants provide tables, chairs, and canopies
- Pre-registration for electricity
- Frequent trash removal
- Off-site parking
- Vendors and artisans responsible for legal and tax requirements
- Proof of \$500,000- Vendor Liability Insurance:

As sponsor of ARTS IN THE PARK, the Sayre Historical Society is required to provide insurance to Sayre Borough for the use of Howard Elmer Park, therefore, a Certificate of Insurance showing Vendor General Liability limit of \$500,000.00 in effect on the dates of Arts in the Park is necessary. As advised by local agents, the coverage is available at reasonable annual premiums; and we encourage participants to contact their local agent if not already covered.

LOCATION: HOWARD ELMER PARK
 SAYRE, PA
 DATES: AUGUST 7 & 8, 2010
 HOURS: 10:00 am.—5:00 pm Saturday
 10:00 am—4:00 pm Sunday
 SET UP: 5:30 pm—8:30 pm Friday
 7:30 am—9:30 am Saturday

APPLICATION INFORMATION

- Application Deadline—JULY 15, 2010; applications will not be accepted after this date
- Applications will be accepted immediately
- Make checks payable to:
 SAYRE HISTORICAL SOCIETY
- Include copy of Proof of Insurance : with effective coverage dates for Arts in the Park and signed and dated application.
- Registration is for two days.
- Notification, directions, lodging information, and list of registered vendors will be mailed July 2.
- Upon arrival, check in at the information booth at the bandstand.

PLEASE RSVP BY APRIL 1, 2010

CONTACT
 Sayre Historical Society
 PO Box 311
 Sayre, PA 18840-0311
 sayrehistorical@yahoo.com
 570-882-8221

ARTS IN THE PARK APPLICATION

Business Name: _____
 Address: _____
 City: _____
 State: _____ Zip: _____
 Phone: _____
 Cell: _____
 Email: _____
 Contact Person: _____



In the space after the appropriate category, identify items to be sold.

C
u
t
h
e
r
e

Crafts: _____

 Fine Arts: _____

 Food/Drink: _____



Other: _____

ARTISAN Booth Fees: (Check one)
 _____ \$100.00 – 10' x 15' booth
 _____ \$150.00 – 20' x 15' booth

FOOD Vendor Spot Fees: (Check one)
 Note: Food Vendors will be located in the streets surrounding the square.

_____ \$200.00 – 20' x 25'
 _____ \$250.00 – 30' x 35'

ELECTRICITY:
 _____ \$ 25.00

TOTAL DUE: _____

Make check payable to:
 SAYRE HISTORICAL SOCIETY

CONTINUE ON REVERSE